

Basic Report



Title: Female Figure
Date: 320-200 BCE
Primary Maker: India
Medium: hand-modeled terracotta



Title: Horse
Date: 320-200 BCE
Primary Maker: India, Pataliputra (modern-day Patna, Bihar)
Medium: hand-modeled terracotta with red slip



Title: Fragment of Female Figure with Attendant
Date: 2nd-1st century BCE
Primary Maker: India, West Bengal, Chandraketugarh
Medium: terracotta



Title: Head of Shiva
Date: 6th century
Primary Maker: India, Uttar Pradesh, Mathura
Medium: mottled red sandstone

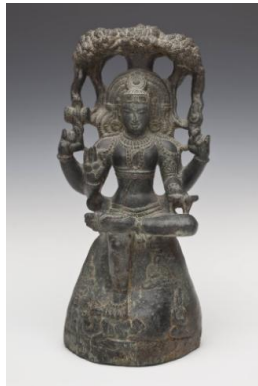

Title: Shiva as the Supreme Teacher (Dakshinamurti)
Date: 12th century
Primary Maker: India
Medium: green stone



Title: Bodhi Tree
Date: 1st-3rd century
Primary Maker: India, Uttar Pradesh, Mathura
Medium: red mottled sandstone



Title: Jain Digambara Mandala of the Nine Divinities (Navadevata), with Gajalakshmi and auspicious symbols on base
Date: 14th century
Primary Maker: India, Karnataka
Medium: stone (granite)